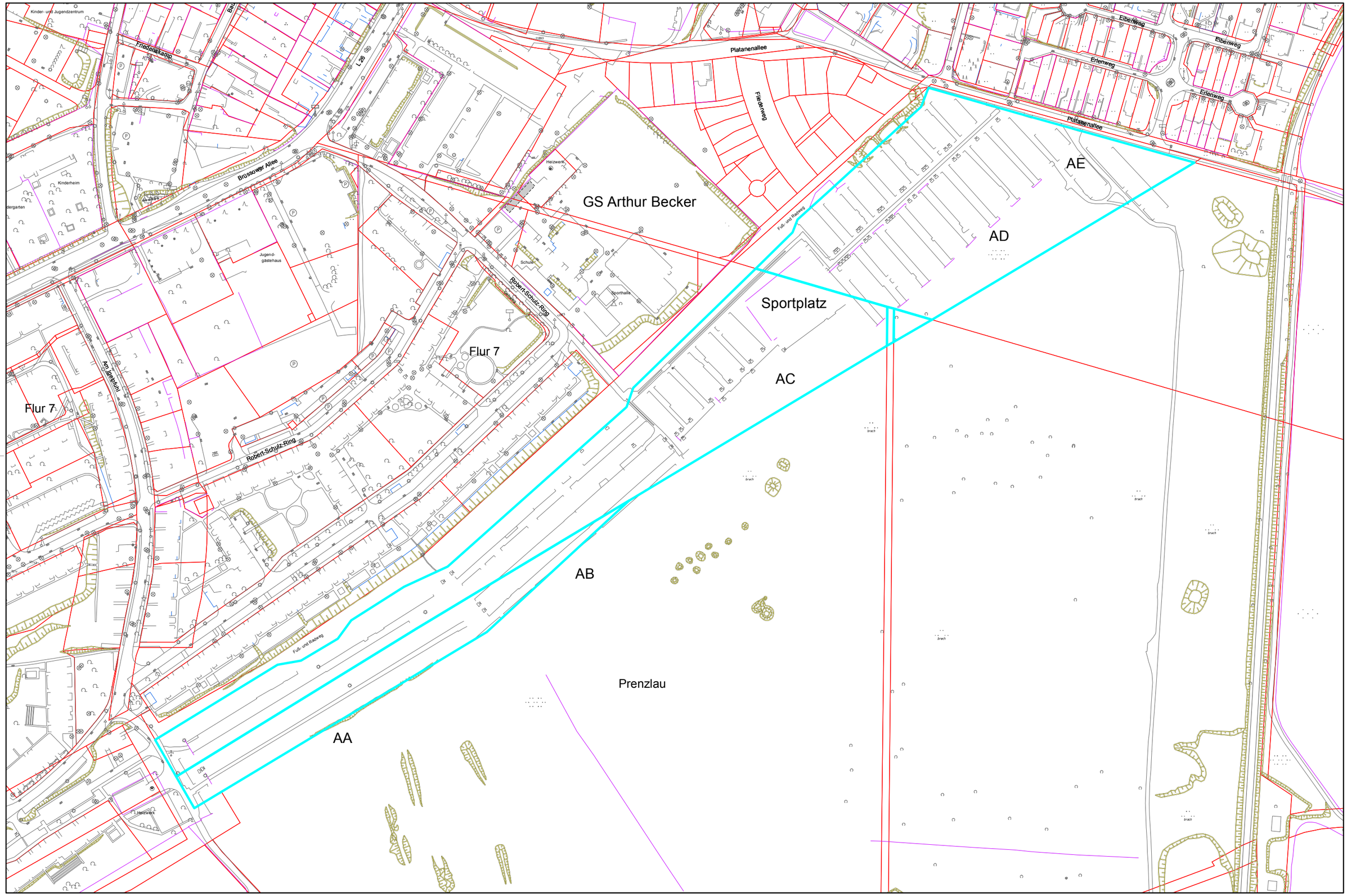

stadteigene Grundstücke